DooR DasH: Scare vs Laugh Touchdown

Introduction

DooR DasH: Scare vs Laugh Touchdown is a **competitive board game** set in the world of **Monsters Inc.**, where the city of Monstropolis runs on energy collected from children. In this thrilling race, two monsters compete to prove who can collect the most energy while navigating the dangerous Floor.

This is not just a race—it's a test of strategy, risk management, and the eternal rivalry between **Scarers** and **Laughers**. Will you harness the power of screams, or rely on the revolutionary energy of laughter?

The Revolutionary Change

For generations, Monstropolis was powered by **screams**—the terrified shrieks of human children. The company's top Scarers, like James P. Sullivan, became legends by maximizing scream energy collection. But then Mike Wazowski discovered something extraordinary: **laughter produces ten times more energy than screams**.

Now, both Scarers and Laughers compete on the same board, proving whose method is superior.

Who will prove their worth on the Floor?

Game Overview

Navigate a 100-cell zigzag grid filled with:

- **Energy-collecting children's doors**
- **Helpful and hostile monster cells**
- **Powerful conveyor belt systems**
- **Dangerous contamination socks**
- **Game-changing Cards**

Balance **position and energy** to become the first monster to reach **Boo's Door with at least 1000 energy**.

Will you honor tradition with the power of screams, or revolutionize Monstropolis with the energy of laughter?

The Floor awaits. Only one monster will emerge victorious.

"We scare because we care." – Monsters Inc. or "We laugh, that's our path."

Game Setup

Game Board Grid

99	98	97	96	95	94	93	92	91	90
80	81	82	83	84	85	86	87	88	89
79	78	77	76	75	74	73	72	71	70
60	61	62	63	64	65	66	67	68	69
59	58	57	56	55	54	53	52	51	50
40	41	42	43	44	45	46	47	48	49
39	38	37	36	35	34	33	32	31	30
20	21	22	23	24	25	26	27	28	29
19	18	17	16	15	14	13	12	11	10
0	1	2	3	4	5	6	7	8	9

Indices Distribution

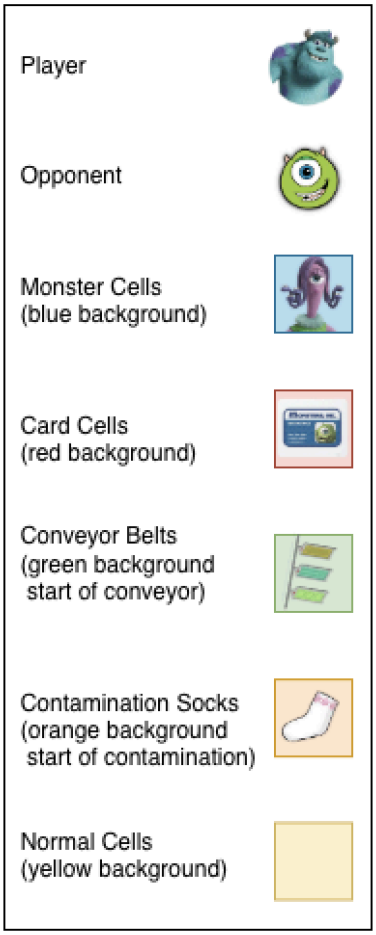

Game Elements

Board:

- The floor has a **wrap-around** pattern: when a monster moves past the last cell, it wraps around to the first cell again
- **Cards Management:**
    - 25 cards total, shuffled at game start into a pile
    - When out of cards, original cards are **reshuffled** to form a new pile

Cells:

- **Doors** (50 doors: 25 SCARER & 25 LAUGHER):
    - **Placement:** Doors alternate between SCARER and LAUGHER roles, positioned at every two cells starting from the second cell.
    - **Energy Collection:**
        - **Role Match:** When a monster lands on a door matching their role, the landing monster and ALL monsters on their team (same Role) gain that door's energy as well.
        - **Role Mismatch:** When a monster lands on a door that doesn't match their role, the landing monster and ALL monsters on their team lose the door's energy (a shield blocks this penalty to landing monster and all team members if available).
        - **Team-Wide Effect:** Door energy applies to the entire team of the landing monster, not just individual monsters.
        - **One-Time Use:** Doors are initially not activated but when monsters use them after the first landing, they become activated and exhausted forever regardless of which monster lands on it again. In case of shields protecting the energy loss, then the door is not exhausted (activated) yet.
- **Monster Cells** (6 monster cells):
    - These cells are placed at the exact locations shown by the game board grid.
    - Each of these cells has one of the remaining monsters that wasn't selected as player or opponent.
    - Interaction Rules:
        - **Role Match:** When the landing monster and the cell monster have the same role → The landing monster executes their powerup effect without using energy.
        - **Role Mismatch:** When the landing monster and the cell monster have opposite roles → If the landing monster has more energy than the cell monster, their energies are swapped, otherwise no effect.
        - The shield blocks the energy penalty to landing monster but cell monster still get their increased energy.
- **Transport Cells** (10 Total): (similar to snakes & ladders)
    - These cells are placed at the exact locations shown by the game board grid.
    - Same as snakes & ladders, the new cell that you transported to doesn't grant you its features.
    - Can be one of two types: Conveyor Belts and Contamination Socks.
    - **Conveyor Belts** (5 cells: positive effect - moves monster forward):

        - Automated conveyor belt systems from the canister processing facility that transport monsters rapidly across the Floor.
        - Landing on a conveyor belt **immediately** transports you forward by its specified effect.
    - **Contamination Socks** (5 cells: negative effect - moves monster backward):
        - Danger zones where children's socks have contaminated the Floor, triggering CDA (Child Detection Agency) emergency protocols. These are the most feared hazards on the track.
        - Landing on a contamination sock **immediately** transports you backward by its specified effect **and** drains 100 energy.
        - The 100 energy loss can be blocked by a shield, but the backward movement still occurs.
- **Card Cells** (10 cells):
    - These cells are placed at the exact locations shown by the game board grid.
    - Moving due to a card doesn't grant you cell features.
    - Special cells where monsters can draw a random mysterious **Card** from a shuffled pile and perform its action on both monsters.
    - The drawn card is discarded after use.
- **Normal Cells** (24 cells):
    - Located at the remaining positions.
    - Regular corridor spaces where nothing happens to monsters landing on them.

Cards:

- **Swapper Card** (4 cards):
    - Swaps monster with opponent **if behind,** otherwise **no effect.**
- **Energy Steal Card** (Total 6 cards): Steals an amount of energy from the opponent (amount is specified by the card, see table in next page)
    - **Shield Protection:** Opponent's shield can block the entire steal attempt.
- **Start Over Card** (Total 5 cards): Can be lucky or not, depending on who is being sent back to the first cell player or opponent!
- **Shield Card (5 cards total):**
    - Activates shield protection for the current player's energy.
    - **Shield Effect:**
        - Blocks the next negative energy loss effect to the entire team
        - Doesn't protect from schemer's steal power
    - **Shield Removal:** Only one shield is available, If the opponent already has the shield, it is removed first before giving the current player the shield.
- **Confusion Card (5 cards total):**
    - **Effect:** Swaps the roles of **both player and opponent** for a specified duration (see table in next page)
    - **Duration:** Confusion lasts for multiple turns, affecting door interactions during that time.
    - Affects both monsters simultaneously.

Card Name	Type	Rarity (Count in pile)	Effect
Position Swap	Swapper	4	Swap places with opponent (if player is behind)
Contamination Code	Start Over	2	Player return to first cell
2319 Alert	Start Over	3	Opponent returns to first cell
Small Snatcher	Energy Steal	3	Steal 50 energy from opponent
Sneaky Thief	Energy Steal	2	Steal 100 energy from opponent
Mega Drain	Energy Steal	1	Steal 150 energy from opponent
Super Shield	Shield	5	Block next negative effect
Mind Scramble	Confusion	3	Both players confused for 2 turns
Total Confusion	Confusion	2	Both players confused for 3 turns

Monsters:

- Each monster belongs to a type that modifies how they interact with the Floor.
- Each monster has a unique powerup ability that can be activated in two ways:
    - During their turn: Costs 500 energy to activate (if the monster has enough energy)
    - Monster Cell landing: Activates for free when any player lands on a Monster Cell containing a monster of the same role.

Monster Types:

- **Dasher**(2 monsters):
    - **Philosophy:** "Speed and agility are everything. Get to the door, get the laugh/scare, get out!"
    - **Passive Trait - Lightning Movement:**
        - Base dice movement is **doubled** (2x speed)
    - **Active Powerup - Momentum Rush:**
        - **Effect:** Gain **3x movement speed** for the next **3 turns.**
        - **Replaces passive:** During powerup, moves at 3x speed instead of normal 2x.
        - **Duration:** Decrements each turn until expired.
- **Dynamo**(2 monsters):
    - **Philosophy:** "It's all about energy. Maximum collection, maximum power."
    - **Special Trait: Energy Amplification**
        - All energy **gains** are **doubled** (doors provide 2x energy, steal cards steal 2x amount)
        - Double-Edged Sword, Dynamo faults are unforgivable: Energy **losses** are also doubled!
    - **Active Powerup - Energy Freeze:**

        - **Effect:** Freezes the opponent, making them skip their entire next turn.
        - **Duration:** 1 turn (opponent cannot do their turn)
- **Multitasker** (2 monsters):
    - **Philosophy:** "Slow and steady. Handle everything perfectly."
    - **Special Trait - Movement - Energy:**
        - **Slower:** Does two things at a time so dice rolls movement is **halved.**
        - **Energy Mastery:** All energy gains or losses receive **+200 bonus** for doing two things at a time!
    - **Active Powerup - Focus Mode:**
        - **Effect:** Move at **normal speed** (not halved) for the next **2 turns.**
        - **Duration:** 2 turns (temporarily removes movement by half while keeping +200 energy bonus)
- **Schemer** (2 monsters):
    - **Philosophy:** "Every setback is an opportunity. Every loss becomes a gain."
    - **Special Trait: Energy Manipulation:**
        - Schemers love scheming and stealing often -> All energy changes (gain or loss) gain a **+10 bonus** so gains become slightly larger and losses become slightly smaller.
    - **Active Powerup - Chain Attack:**
        - **Effect:** Steals energy from **ALL other monsters present** (teammates-opponents)
        - Not affected by the shield.
        - **Steal Amount:** 10 energy per monster (or their total energy if less than 10)
        - **Total Gain:** Schemer receives the sum of all stolen energy **at once**.

Monster	Type	Team	Personality	Starting Energy
James P. Sullivan	Dynamo	SCARER	The top scarer—powerful and confident	300
Mike Wazowski	Dasher	LAUGHER	Fast and funny—the comedy speedster	100
Randall Boggs	Schemer	SCARER	Sneaky and cunning—always has an angle	20
Celia Mae	MultiTasker	LAUGHER	Organized receptionist—handles everything	50
Roz	MultiTasker	SCARER	Always watching—nothing escapes her notice	100
Fungus	Dasher	LAUGHER	Timid assistant—quick but nervous	50
Henry J. Waternoose	Schemer	SCARER	Witty and strategic CEO	70
Yeti	Dynamo	LAUGHER	Banished snow monster—surprisingly cheerful	100

Game Flow

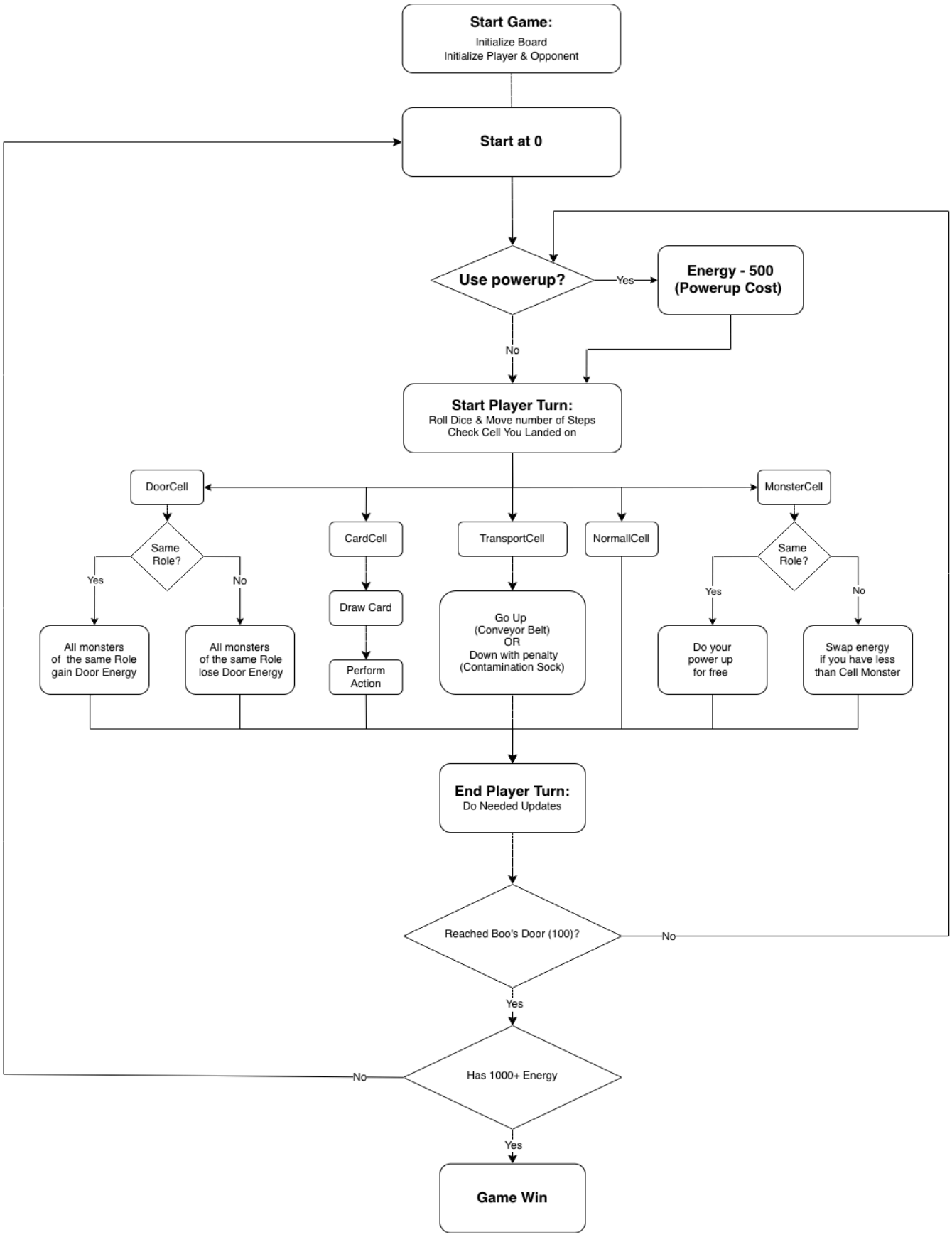
Start Game:
Initialize Board
Initialize Player & Opponent
Start at 0
Use powerup?
Yes
Energy - 500
(Powerup Cost)
No
Start Player Turn:
Roll Dice & Move number of Steps
Check Cell You Landed on
DoorCell
MonsterCell
CardCell
TransportCell
NormallCell
Same Role?
Yes
No
All monsters of the same Role gain Door Energy
All monsters of the same Role lose Door Energy
Draw Card
Perform Action
Go Up
(Conveyor Belt)
OR
Down with penalty
(Contamination Sock)
Same Role?
Yes
No
Do your power up for free
Swap energy if you have less than Cell Monster
End Player Turn:
Do Needed Updates
Reached Boo's Door (100)?
No
Yes
Has 1000+ Energy
No
Yes
Game Win

Game Initialization

Step 1: Choose Your Side

- Player selects their role: **SCARER** or **LAUGHER**
- The game randomly assigns:
  - A monster of the **chosen role** as the **player**
  - A monster of the **opposing role** as the **opponent**

Step 2: The Floor Activates

- **Board Setup (100 cells in zigzag grid):** (see indices distribution)
  - **Layout:** 10 rows × 10 columns arranged in a zigzag pattern (similar to Snakes and Ladders)
  - **Starting Position:** Both monsters begin at cell 0 (first cell)
  - **Winning Position:** Cell 99 (final cell)
- **Cell Distribution:**
  - **50 Door Cells:** Alternating SCARER and LAUGHER doors placed at every odd-numbered cell (cells 1, 3, 5, ... 99)
  - All doors start inactivated and gets activated only when a monster lands on them regardless of energy gain or loss
  - **10 Card Cells:** Positioned at specific locations (see game board grid)
  - **5 Conveyor Belts:** Positioned at specific locations (see game board grid)
  - **5 Contamination Socks:** Positioned at specific locations (see game board grid)
  - **6 Monster Cells:** Positioned at specific locations (see game board grid)
  - **Remaining cells:** Normal cells (no special effects)
- **Card Pile:**
  - 25 cards shuffled and ready to draw
  - When the pile runs out, all cards are reshuffled back into the pile

Step 3: The Competitors Assemble

- **Active Competitors:**
  - **Player Monster:** Selected based on player's chosen role
  - **Opponent Monster:** Randomly selected from the opposing role
- **Cell Monsters:**
  - The remaining **6 monsters** (not selected as player or opponent) are stationed at the **6 Monster Cells** on the board so that their teammates can use their power up for free
- **Initial Conditions:**
  - Both player and opponent start at **position 0** (first cell)
  - Each monster's energy canister is loaded with their **starting energy** value
  - All monsters bring their unique type abilities and powerups to the competition

The competition begins!

Game Rules

Turn Sequence

Each turn follows a strict sequence representing one complete action on the Floor:

1. **Powerup Phase (Optional):**
    - Current player may choose to activate their powerup if they have enough energy (500 energy cost)
2. **Dice Roll:**
    - Roll a standard 6-sided dice (1-6)
    - The number rolled indicates the number of cells the player will move forward
3. **Movement Attempt:**
    - Player attempts to move to the new cell based on dice roll
    - **Occupied Cell Check:** If the final destination cell (after card/transport cells) is occupied by the opponent, the move is invalid
        - Player remains at their current position
        - Player must roll again (retry the turn)
4. **Cell Action:**
    - If the move is valid (cell not occupied), the player lands on the new cell
    - The landed cell's special effect activates
    - Cell effects may modify position, energy, or other game states
5. **Board Update:**
    - Board is updated with the new monster positions
    - All game state changes are finalized
6. **Turn Switch:**
    - If the win condition is not met, turn passes to the other player
    - If the win condition is met, the game ends

Win Condition

- **A player wins when ALL of the following are true:**
    - Player's position is **exactly at cell 99** (Boo's Door - the final cell)
    - Player has **≥ 1000 energy** in their canister
- **If win condition is not met:**
    - The game continues with the next player's turn
    - Players loop through turns until someone achieves both victory requirements